Diakonie
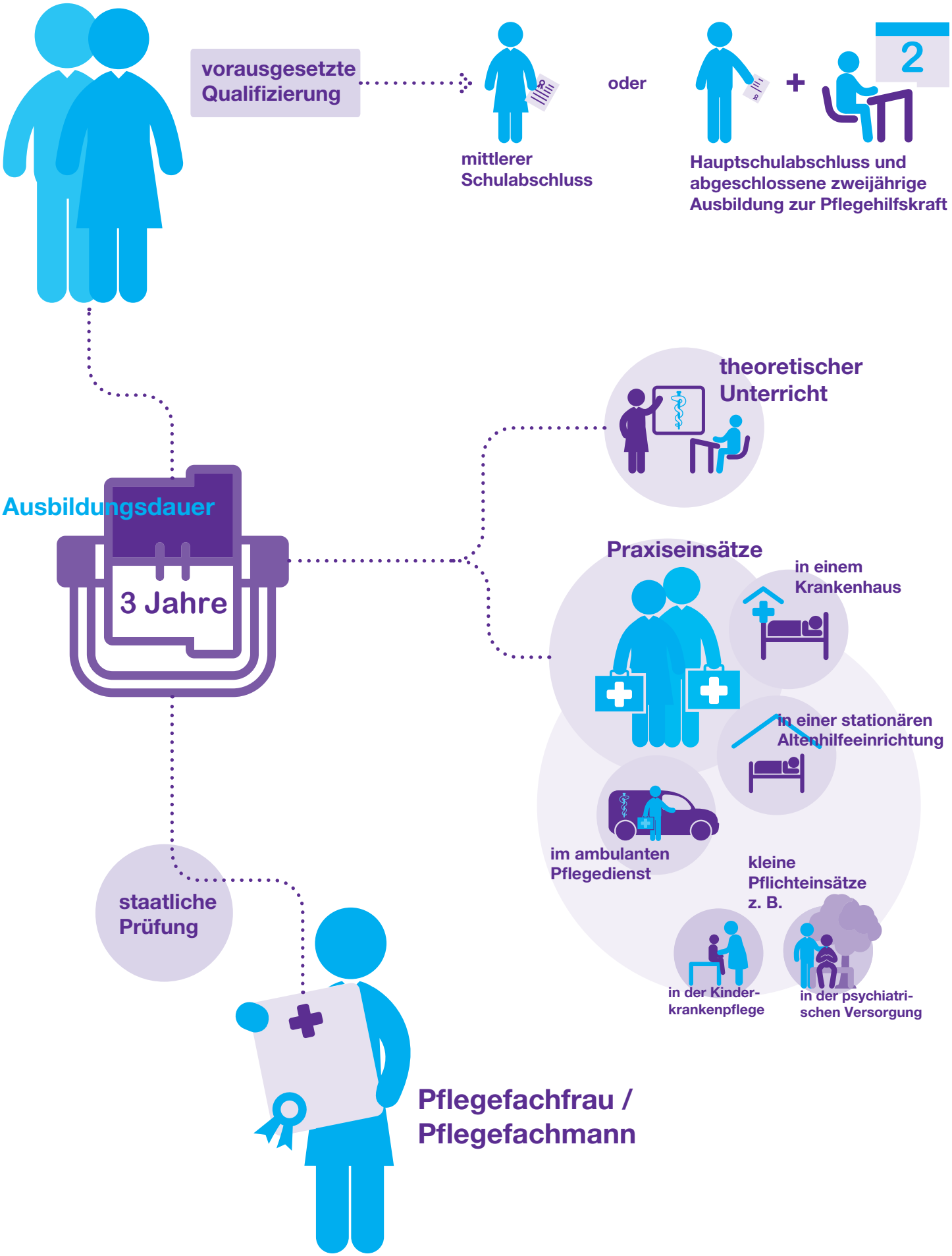
Ablauf der Ausbildung Pflegefachfrau/mann